



Graiseley Primary School

**Guiding Preparing
Succeeding**

The Graiseley Grapevine

Friday 12th February 2016

Mrs. S. Nasa
Headteacher

Special dates:-

15th - 19th Feb
Half term

Thursday 25th Feb
Parents Evening
3.30-6.30pm

Monday 29th Feb
Parents Evening
3.30-6.30pm

7th March
Fair-trade Week

Thursday 10th Mar
Breakfast with the
Mayor 8-8.45am £2

Thursday 24th Mar
Lip Sync Battle
2.30pm

Term ends

Friday 25th March
School CLOSED

Monday 11th April
BACK to School

Monday 2nd May
BANK HOLIDAY

Monday 9th May
KS2 SATs Week

30th May—3rd June
Half term

Monday 6th June
BACK TO SCHOOL

8th 9th June
YR1 residential

Friday 22nd July
LAST DAY OF
TERM

Last Week's
**WHOLE SCHOOL
ATTENDANCE**

95.1%

We need at least
95% to be in line
with the average

Mrs. Rai's Maternity Leave Begins

Mrs. Rai will be leaving on Friday 12th February to begin her maternity leave. Her baby is due in March and she is very excited to be having her first baby. Year 4 and everyone at Graiseley will miss Mrs. Rai. Graiseley would like to wish Mrs. Rai all the best in the next few weeks and months.

The teacher in Year 4 will be Mrs. Mulvaney.



Graiseley Lip Sync Battle 2016

School Council are organising a competition for **Thursday 24th March** based on the show Lip Sync Battle. Please help your child prepare if they are lucky enough to be selected for the show. Contestants dress as a pop star and then dance and mime to the track. There will be a wonderful cup for the winner.

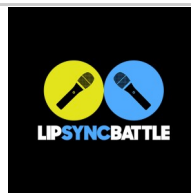

Read, Write Inc. Parents Workshop

On Thursday 4th February many parents joined their child in a Read, Write Inc. lesson to be their partner and find out how we run our English lessons for children on the Read, Write Inc. programme. We had 37 parents join us for the lesson and had many positive comments.

Please watch out for further **family learning** activities later this year.



Graiseley Primary School is committed to Safeguarding Children

Attendance Winners

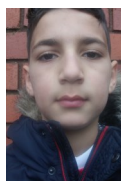

Ali

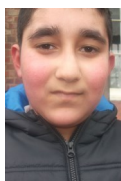

Dilpreet

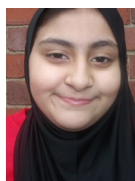

Mahum



Tarleen

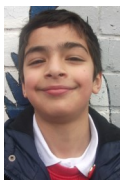

Zain



Nikola



Harmandeep



Tegbir

Were Last Week's winners of the 100% Attendance prize draw - well done.

The Gold award for Juniors was won by Year 5 with 97.3% attendance.

The Gold award for Infants was won by Year 2 with 97.5% attendance.

Film Club

The Princess and the Frog

By **Kiranpreet**

Rating 4/5

This film is breath-taking!!!!!! It is really funny especially when their tongues tie together. It is one of the best animated movies I ever seen!! Well it is all about prince who turns into a frog and then he finds a girl who he thought is a princess. He asks her to kiss her; due to the fact he shows her a story which was nearly the same as theirs. In the beginning she doesn't agree but then she does. Unfortunately, while doing that she turns into a frog as well. After that she tells him that she was a waitress. Well I'm not going to tell you how they get normal because watch this amazing movie and find it out!!!!!!!!!!

Chinese New Year - Year 6 Assembly

Year 6 helped us to know all about the Year of the Monkey in their assembly on Friday 5th February. Thank you to Mr. Mahay and Year 6 for a great sharing of information through speaking and acting. Thank you to those parents who joined us for the assembly.

Swimming

A reminder for Year 5/6 pupils to bring their swimming kit in on **Monday 22nd February** as they start their Swimming Sessions.

After School Clubs

Monday

KS1 - Homework

Mrs. Cole

KS2 - Multi-sports

B2A

KS2 - Netball

Wolves coaches

Tuesday

KS1 - Homework

Mrs. Drew

KS2 - Computer

Mr. Hampton

KS2 - Cricket

Mr. Patel

Wednesday

KS1 - Multi-sports

Antonia B2A

KS2 - Tennis

Mr. Hole

Thursday

KS1- Singing

Mrs Hutchinson

KS2 - Multi-sports

B2A

Friday

KS1 - Story Club

Miss Shea

KS2 - Film Club

Miss Effa

KS2 - Football

Wolves coaches

Achievement Assembly Certificates

Please join us on Monday morning to celebrate our children's achievements.

You will get an invitation to our assembly on Friday if your child has been selected.



William



Dante

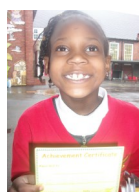

Zaria

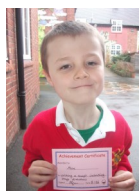

Alexander



Sumi



Jasmine



Navina

Graiseley Primary School, Graiseley Hill,
Wolverhampton WV2 4NE

Phone: 01902 558745 Fax: 01902 558746
Email: graiseleyprimaryschool@wolverhampton.gov.uk

SUPERVISION BEFORE SCHOOL Please be aware that staff are not on duty until 8.40am each morning. Parents are responsible for children until then. Thank you.

See our school website —

www.graiseleyprimaryschool.co.uk